Minor Triads/First Inversion
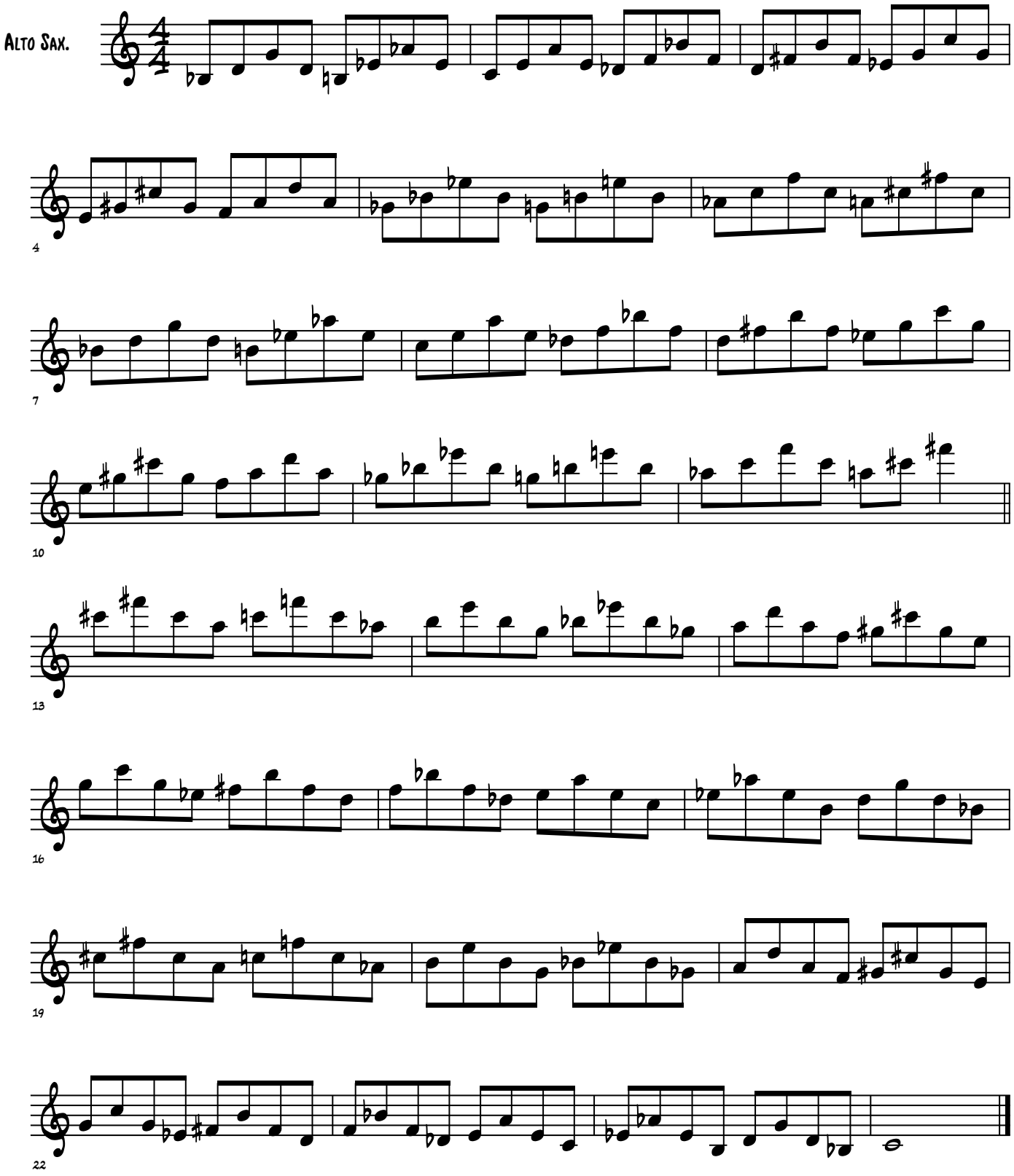
Mark Sowlakis