

(ALTO SAXOPHONE)

TWO NOT ONE (can't Believe) Lennie Tristano

67

B^bΔ *B^bmi⁻Δ⁷* *F* *(D7+11)* *G7*

G7 *F* *(Cmi)* *F7*

B^bΔ *B^bmi⁻Δ⁷* *F* *(D7)* *G7*

G- *C7* *F*

A1 *D7*

E7 *C7* *F7* *last time*

B^bΔ *B^bmi⁻Δ⁷* *F* *(D7+11)* *G7*

G- *C7* *F* *TO solos* *C-* *F7*

SK

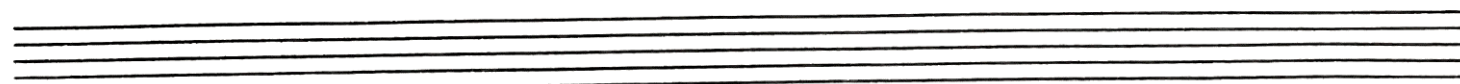
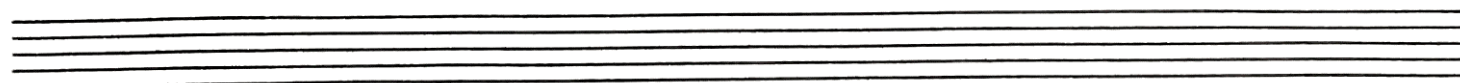
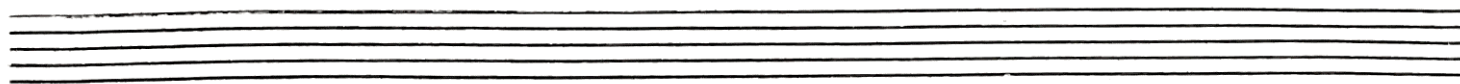
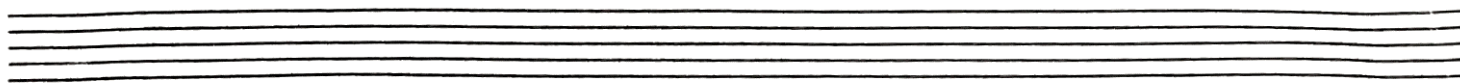
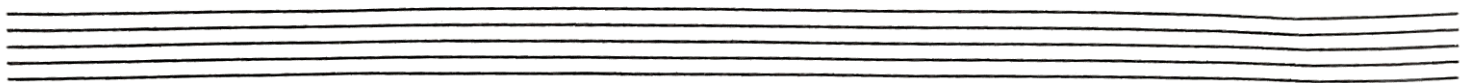

last time

fine

