

# SCALES IN TRIPLETS

MARK SOWLAKIS

CLARINET IN B $\flat$

3

5

7

10

13

15

17

20

22

24

26

29

32

34

36

SCALES IN TRIPLETS

39

41

43

45

48

51

53

55

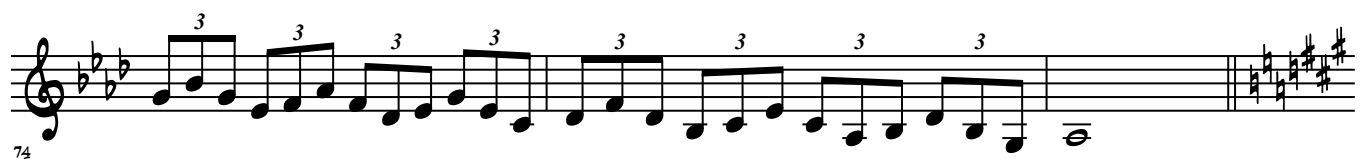
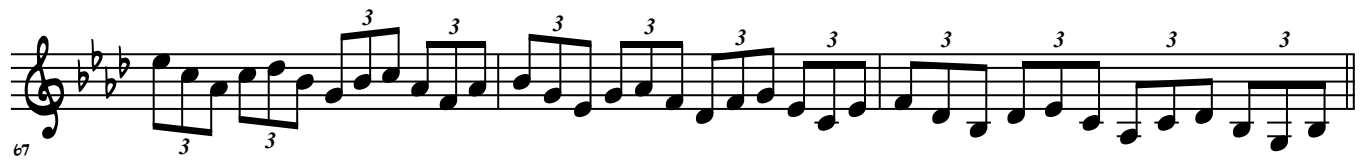
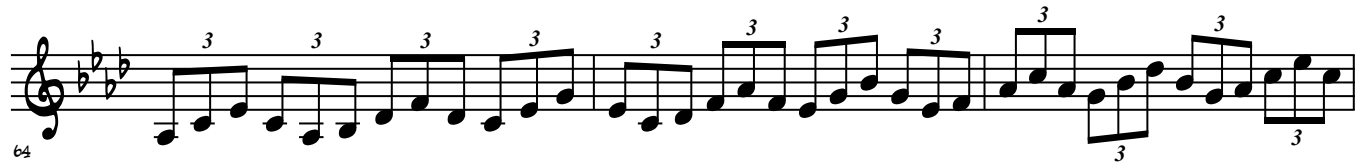

SCALES IN TRIPLETS

77

79

81

83

86

89

91

93

96

98

100

102

105

108

110

112

SCALES IN TRIPLETS

115

117

119

121

124

127

129

131

134

136

138

140

142

144

146

148

150

SCALES IN TRIPLETS

153

155

157

159

162

165

167

169

172

174

176

178

181

184

186

188

191

193

195

197

200

203

205

207

210

212

214

216

219

222

224

226

229

231

233

235

238

241

243

245
